Kendal at Oberlin

WKAO

Pepperwort by Linda Grashoff

Saturday, April 20

The Langston

Open Monday - Saturday

- **Langston meal hours, Mon. - Sat.**
  Breakfast. 7:30 am - 9:30 am
  Lunch. 11:30 am - 1:30 pm
  Dinner. 4:45 pm - 6:30 pm
- **Carry-out is available throughout the meal service.**
- **Open between meals with limited menu and beverages until 4:30 pm.**

Fox & Fell Saturday Dinner

SOUP

Salmon Stew

Mushroom Barley Soup

SALADS

Salad Bar

Sensational Lobster Pasta Salad

DESSERTS

German Chocolate Cake

Pineapple

Fox & Fell Saturday Dinner

ENTREES

Lamb Koftas w/Mint Yogurt Sauce

Sundried Tomato & Artichoke Stuffed Chicken

Vegetable Lasagna

ACCOMPANIMENTS

Mediterranean Roasted Vegetables

Roasted Roma Tomatoes

Basmati Rice

Effective

April 9, 2024

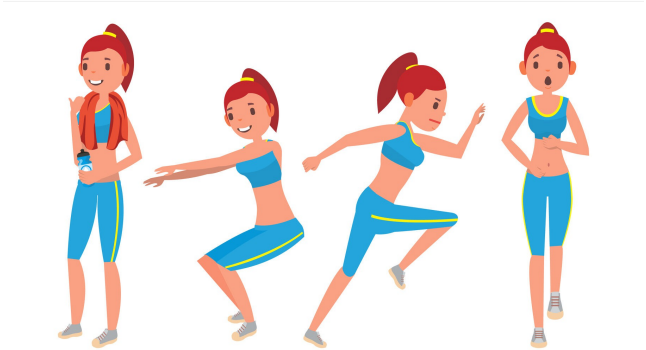

New Fitness Classes

- A variety of various levels of Yoga
- Additional Chair classes with variations
- New Staffing programs

Find schedules for all fitness classes in a tray under the Activities section of the Bulletin Board– until the KORA site is fixed.

Saturday
Walk in the Park

Carlisle -
Meadow Loop

Sat., April 20
Meet at Heiser at 9:00 a.m

POOL MONITOR times for SATURDAY

9:00-10:00am and 3:30-4:30pm

Met Opera HD at the Apollo

La Rondine
by Puccini

Saturday, April 20, 12:55
Apollo Theater

Sign up for Kendal bus.

Catholic Communion

Saturday 3:30 pm:
<u>Communion Service</u>
Green Room

Please call Sue Palmieri for more information

Saturday Night Movie

Honeyland

2019

Sat., Apr. 20
7:15pm
Aud. & KOTV

Sunday Religious Services

10:00am. First Church, WSCC

10:30am. Friends Meeting, Ed. Ctr & Zoom. For info, contact Elizabeth Hole.

11:00am. Oberlin UU, 355 E. Lorain & Zoom: https://zoom.us/j/92624190519

11:15am. Catholic Mass,
St Patrick's Cathedral, WSCC

12:30pm. Christ Church, You Tube

Sunday Church Services - Virtual

First Church in Oberlin, 10 am
WSCC 921 or 96-100

Roman Catholic Mass, 11:15 am
St. Patrick's Cathedral, WSCC

Christ Church, 12:30 pm
Christ Church Oberlin, YouTube

Oberlin Friends Meeting

In the Education Center
& on Zoom:

contact Elizabeth Hole

Sunday at 10:30am

Oberlin Unitarian Universalist Fellowship

Sunday morning service 11:00am

- 355 E. Lorain St.
- Zoom: https://zoom.us/j/92624190519

Sunday Morning at First Church

Bel Canto

Kendal's Bell Choir

Sunday, April 21, 11:30 am
First Church Fellowship Hall

Sign up for Kendal bus.

Sunday Afternoon Live Music

Celebration Ringers of Strongsville

Sunday, April 21, 4:00 pm
Heiser Auditorium

Sunday Night Movies

Paper Moon

1973

Sun., Apr. 21
7 pm
WSCC

English Country Dancing

Music by Consensus

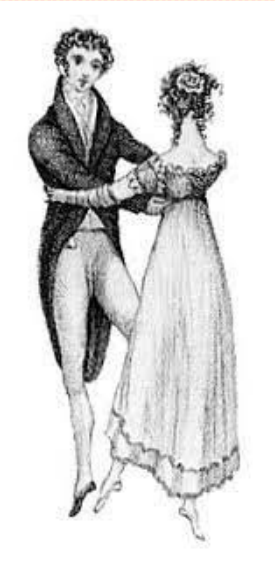

Sundays 7:15pm

Auditorium

KORA Suggestions & Concerns Committee

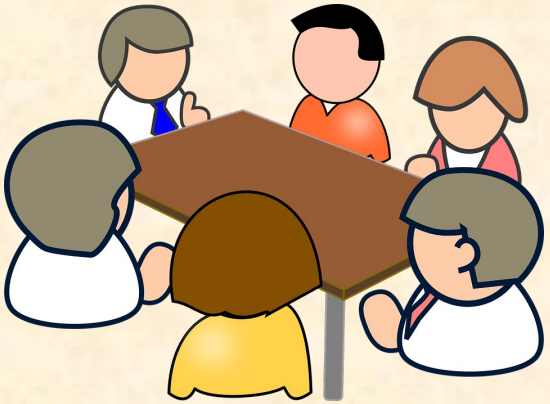

Note: new date, new place

Bring your comments, suggestions, and concerns to GREEN Room

Monday, Apr. 22, 2:00 pm

Talk: City of Oberlin

Oberlin's Comprehensive Plan & Downtown Strategies

Ray English & Jessica New

Monday, Apr. 22, 7:15 pm
Heiser Aud. & KOTV

Grief Support Group

Facilitated by Melissa Thompson, MSW

Sponsored by Social Services

Open to all who are struggling with loss.
No preregistration required.
Please contact Kim P. with questions.

Tuesday, Apr 23, 10am to 11am
Green Room

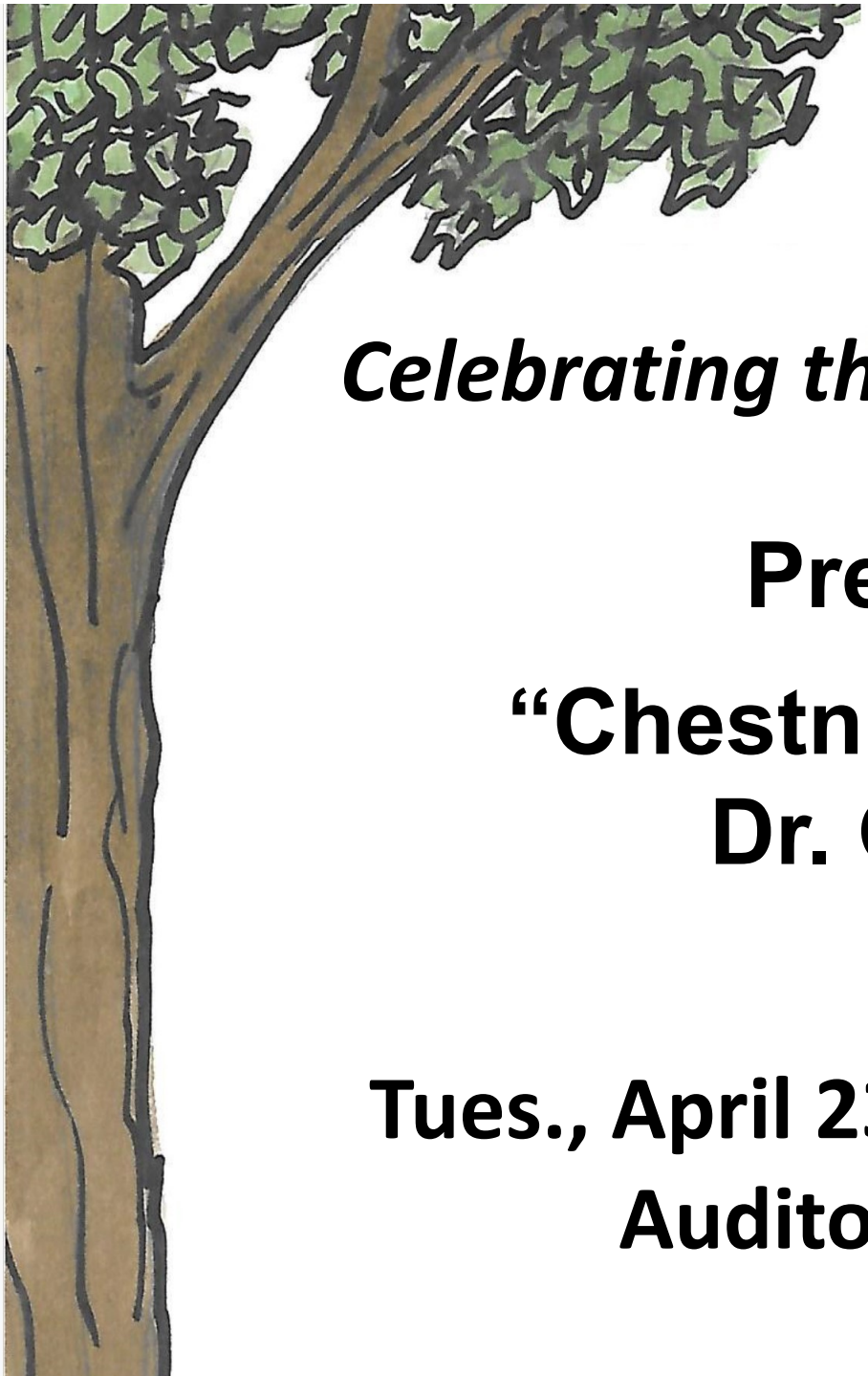

Arbor Day 2024

Celebrating the American Chestnut

Presentation

"Chestnuts in America"
Dr. Greg Miller

Tues., April 23, 10:00 am
Auditorium

The John Bartram Arboretum
at Kendal at Oberlin

Arbor Day 2024

Celebrating the American Chestnut

Wildflower Hill events

- **1:00 Chestnut Walk**
  (wear hiking clothes)
- **2:00 Chestnut planting**

Tues., April 23, afternoon
Perimeter Path, between
Lots 4 and 5

The John Bartram Arboretum
at Kendal at Oberlin

UU Kendal Gathering

A Community Conversation with Mary Grigolia

Tues., April 23, 2:00-3:00 pm
Crossroads Room

SOLO DINERS

Tuesday, Apr 23
5:30 pm in the Den

Sign up on the list by the open boxes.

Afternoon Exchange
with Seth Vilensky

New time

Wednesday, April 24, 3:00 pm
Auditorium and KOTV

KORA

©2019

Kendal at Oberlin Residents Association

Call for Nominees!

The KORA Leadership Development and Nominations Committee seeks your nominees for the 2025 KORA Council and LDNC. Deadline – May 15.

Find Nomination Forms & Information under the KORA Bulletin Board.

Fabulous Finds!
Kendal Resale Shop

Ideal for a Kendal kitchen: 4” waffle maker. 350 watts produces even, efficient heat.
Fab Find price, $4!

Open Wed-Sat, 11-5.
Donations: 24/7

WE CAN MAKE A DIFFERENCE

<u>Never</u> throw plastic bags in <u>any</u> recycling container

Place in labeled container in Heiser

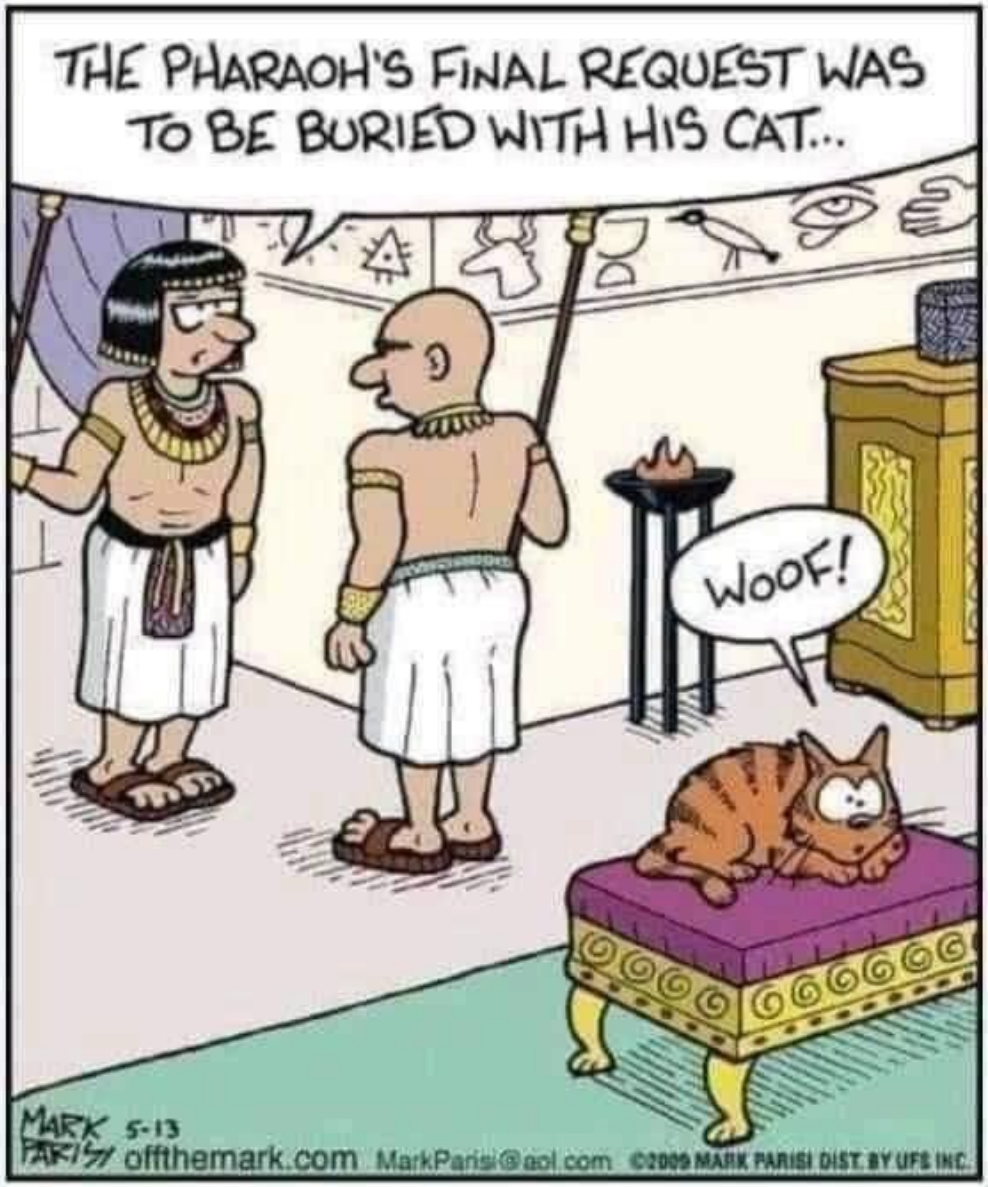
THE PHARAOH'S FINAL REQUEST WAS TO BE BURIED WITH HIS CAT...
WOOF!
MARK PARISI 5-13
offthemark.com MarkParisi@aol.com ©2009 MARK PARISI DIST. BY UFS INC.

WKAO

To email inquiries or requests for WKAO
please use address
wkao@kao.kendal.org

Do put event <u>date</u> in subject line.